

CG Jung Society of WA

Program Summary

2018

<p>March 17 Saturday 2– 4pm</p> <p>Library Open Day and Book Sale</p> <p>Special Meeting to be held at 3:00pm Members to be notified</p> <p>Venue: Library: 83 Archdeacon St Nedlands</p>	<p>April 20 Friday 7:30 – 9pm</p> <p>Film</p> <p><i>Jung and the Red Book</i></p> <p>Sonu Shamdasani James Hillman Anne Ulanov</p> <p>Venue: Mary Lockett Lecture Theatre QEII Medical Centre</p>	<p>May 18 Friday 7:30 – 9pm</p> <p>Lecture</p> <p><i>Matters of the Heart: Holding Poetic Therapeutic Space</i></p> <p>Ken Milling Andre Zanardo Gregg Kershaw Brittain Garrett</p> <p>Venue: Mary Lockett Lecture Theatre QEII Medical Centre</p>	<p>May 19 June 16 July 21 Saturdays 10-12am</p> <p>Fairytale Group</p> <p><i>Archetypal Patterns in Fairytales</i></p> <p>Manita Beskow Brittain Garrett</p> <p>Venue: 805 Margaret Rd, Hovea</p>	<p>June 15 Friday 7:30– 9pm</p> <p>Lecture</p> <p><i>Jung since the Red Book: Art, Science and Religion</i></p> <p>Lorenz Gude</p> <p>Venue: Mary Lockett Lecture Theatre QEII Medical Centre</p>	<p>July 20 Friday 11am– 4pm</p> <p>Film</p> <p><i>The Holy Grail On Masculine Psychology</i></p> <p>Robert Johnson</p> <p>Venue: Mary Lockett Lecture Theatre QEII Medical Centre</p>	<p>August 17 Friday 7:30 – 9pm</p> <p>Lecture</p> <p><i>The Crone: Witch or Wise Woman?</i></p> <p>Lorraine Underwood</p> <p>Venue: Mary Lockett Lecture Theatre QEII Medical Centre</p>	<p>Sept 21 Friday 7:30–9pm</p> <p>Lecture</p> <p><i>Traumatic dissociation of aspects of the feminine: an Asian cultural perspective</i></p> <p>Aditee Ghate</p> <p>Venue: Mary Lockett Lecture Theatre QEII Medical Centre</p>	<p>Sept 22 Saturday 10am– 4pm</p> <p>Workshop</p> <p><i>Being a Highly Sensitive Person (HSP): Basic Workshop</i></p> <p>Aditee Ghate</p> <hr/> <p>Sept 23 Sunday 10am– 4pm</p> <p>Workshop</p> <p><i>Embracing Sensitivity: Intensive (Advanced) HSP Workshop</i></p> <p>Aditee Ghate</p> <p>Venue: TBA</p>
--	---	--	---	---	---	--	---	--

Membership

Membership of the Society is open to all people interested in Jungian and Post Jungian Psychology.

A Meeting Membership, in addition to being an expression of support to the Society, gives you discount for lectures and workshops.

A Library Membership— open to Members of the Society giving access to a full spectrum of Jungian thought from 'The Collected Works of C.G. Jung' to current Jungian Journals. Lending is restricted on some items.

Mailing List – Interested persons can be on the mailing list to receive the current program and information on upcoming events.

2018 Annual Membership Fees

Meeting and Library Membership	\$80
Meeting Membership	\$70
Conc. Meeting Membership and Library	\$50
Concession Meeting Membership	\$40

Annual Membership runs from April to April

Payment can be made in cash at any meeting, by cheque (made out to CG Jung Society of WA), or, online

Westpac BSB: 036 034, Acc: 324 577 **Please write your name** and type of membership as the description and notify the Secretary Susan Thorman at Secretary@jungwa.org

Society Committee and Volunteers 2018

<u>President</u> Brittain Garrett	President@jungwa.org
<u>Vice President</u> Lorenz Gude	VicePresident@jungwa.org
<u>Secretary</u> Susan Thorman	Secretary@jungwa.org
<u>Treasurer</u> Vince O'Sullivan	Treasurer@jungwa.org
<u>Librarian</u> Olive Mason	Librarian@jungwa.org
<u>Website</u> Zane Stein	Webguru@jungwa.org
<u>Committee Members</u> Jan Rodda	

Venue Details

Mary Lockett Lecture Theatre
(F.J. Clarke Lecture Hall)
QEII Medical Centre,
Caladenia Loop, Nedlands.

Caladenia Loops is the continuation of Hampden Road as it enters the QEII complex (see map below). The lecture hall is at the end of Caladenia in the red box on the map.

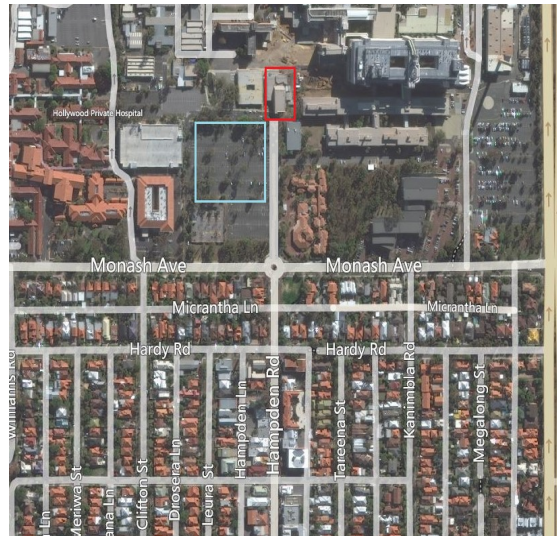

The C G Jung Society of WA Library

You do not have to be a Library Member to visit the library and have a look. Society and Library Membership is required if you wish to borrow books and there is a borrowing limit. Books may be borrowed for one month at a time and can be renewed by phone or email if not required by another borrower. The library is open the **first Sunday of the month 2-5pm**. Library Members may also visit the library by appointment. Please contact Olive Mason (Librarian) on 9386 5968 or Librarian@jungwa.org to arrange a mutually suitable time.

83 Archdeacon St, Nedlands

C G Jung Society of Western Australia Inc



Program Guide 2018

The CG Jung Society of WA Inc is a non-profit association which aims to promote a greater understanding of Jungian Psychology. Monthly public meetings are held with speakers and films covering a variety of topics with a Jungian emphasis. Public seminars and workshops led by local, interstate, and international Jungian Analysts are also arranged by the Society. A comprehensive library, including rare editions and Jungian journals, is maintained by the Society.

Admission Fees

Lectures

Members:	\$10
Concession:	\$15
General:	\$20

Films

Members:	\$5
Concession:	\$10
General:	\$15

Workshops - Check event details.

Correspondence and enquiries to the President:

Brittain Garrett phone: 0417 958 658

email: president@jungwa.org

www.jungwa.org